

Plat of Survey

of

Lot 23 of Green Lake Subdivision, located in Section 25, Town 4 North, Range 16 East, Town of LaGrange, Walworth County, Wisconsin.

Surveyed for: James Rauer
Rt. 1 Box GL 22
Elkhorn, Wisconsin. 53121

Bearings referenced to the Subdivision Plat

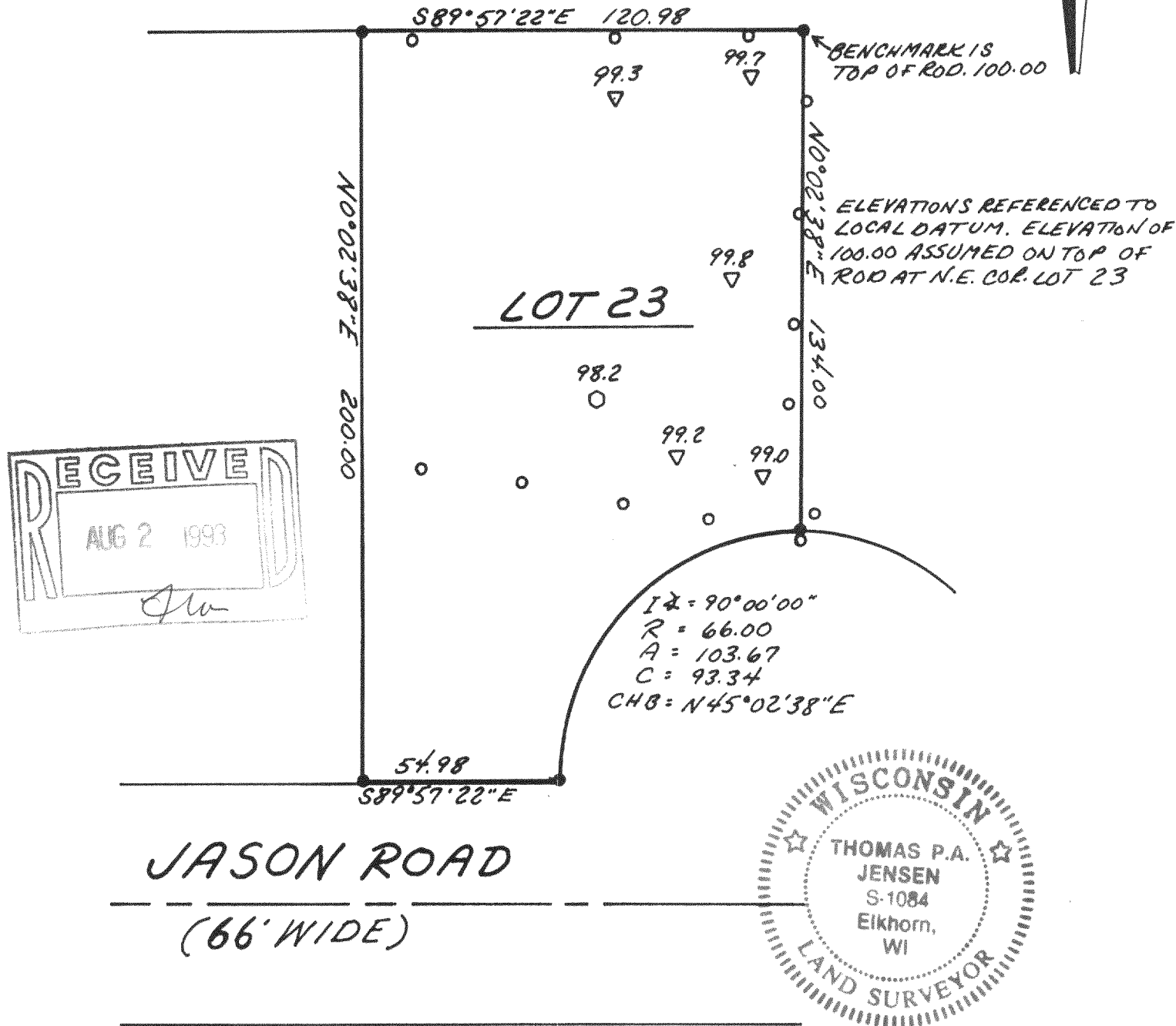

Copyright © 1993 by Jensen Surveying & Mapping S.C.

All rights reserved. No part of this survey plat may be reproduced or transmitted in any form by any means - graphic, electronic, or mechanical, including photocopying, tracing, or information storage and retrieval systems - without permission in writing from Thomas P.A. Jensen.

I, Thomas P.A. Jensen, Wisconsin Registered Land Surveyor, do hereby certify that this survey was performed by me, or under my direction, in full compliance with the owner's/agent's instructions and Chapter A-E 7 of the Wisconsin Administrative Code 'Minimum Standards For Property Surveys', and that this map is an accurate representation thereof to the best of my knowledge and belief.

Note: This survey plat is not certified unless signed and sealed in red ink.

Thomas P.A. Jensen
Thomas P.A. Jensen R.L.S. 1084

Legend

- = Found iron rod
- () = Recorded as dimension
- = Spot elevation
- ↖ = Benchmark
- ▽ = Soil boring
- = Utility FLAG

Jensen Surveying & Mapping S.C.

45 South Wisconsin Street P.O. Box 322
Elkhorn, Wisconsin. 53121.
(414) 723-3434

Mapping date: April 14, 1993.

Revisions: _____

Sheet 9 of 9 Sheets

Job reference number:

1993.037 416939

Scale: 1 = 40'

